



Project:  
**1034**  
Sundance - Osoyoos Lake  
Westmere Projects

Drawing:  
**Site Plan**

SUBMISSION:

No.	Date	Note
1	2008 04 17	Environmental Review
2	2012-04-19	Issued for Client Review
3		
4		
5		
6		

REVISIONS:

No.	Date	Note
1	2008 05 29	Widen Wildlife Trails 20M
2	2008 07 07	Addition of Existing tenant
3	2008_07_25	Enlarge wildlife zone 10 ha
4	2008_09_02	30 Acres Mitigation Area
5	2012_02_16	For Client Review
6	2012_03_26	For Client Review
7	2012_04_11	For Client Review

All Drawings in this set to be read in conjunction with each other. Any errors or discrepancies to be reported to the Architect before commencing work.  
Contractors are responsible to ensure that all work is executed to the requirements of the appropriate Building Code Authority.

© Copyright Ankenman Marchand Architects. All rights reserved.

Scale: 1:1650 DRWG. NO:

**A101**

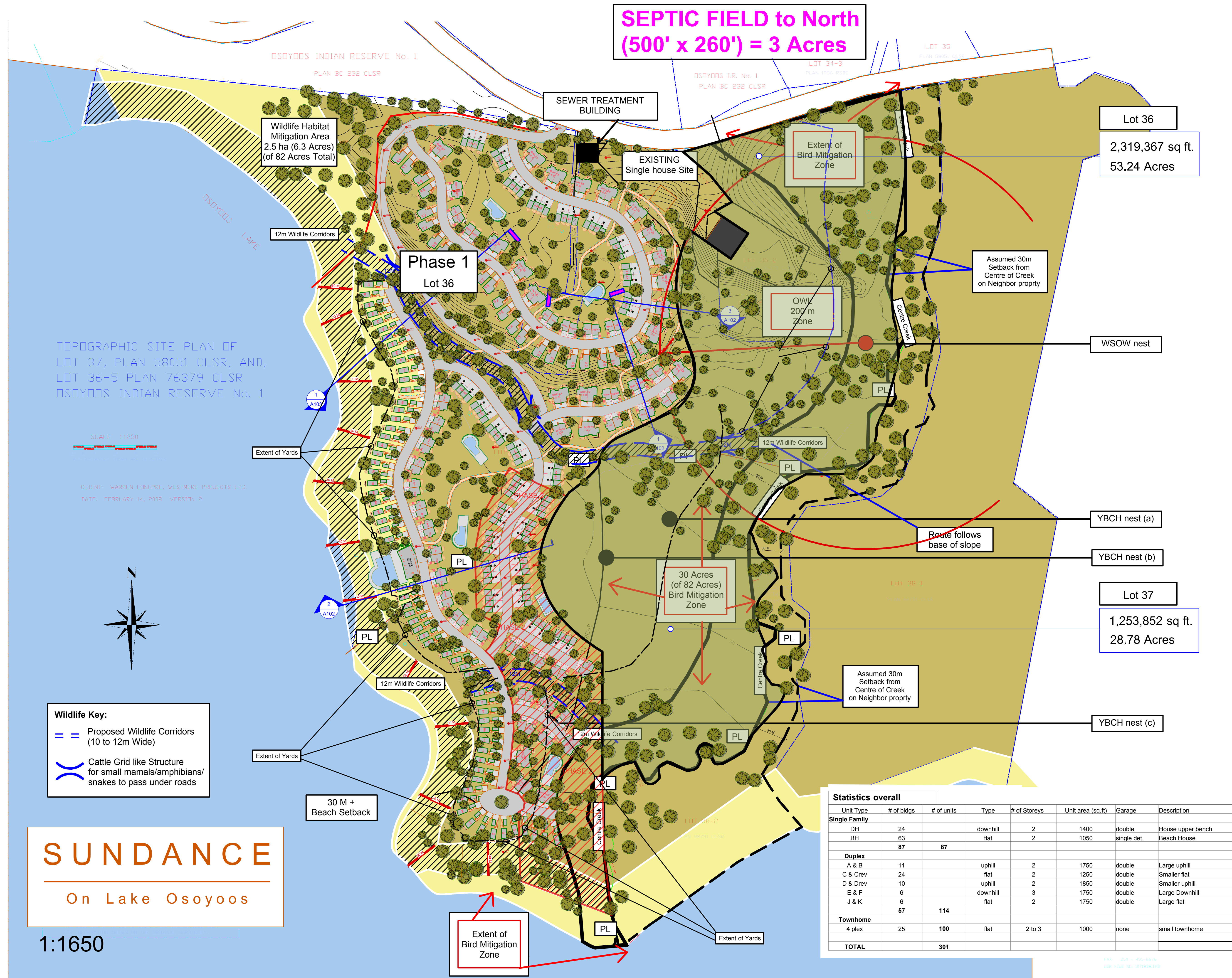

TOPOGRAPHIC SITE PLAN OF LOT 37, PLAN 58051 CLSR, AND, LOT 36-5 PLAN 76379 CLSR OSOYOOS INDIAN RESERVE No. 1

SCALE 1:1650

CLIENT: WARREN LONGPRE, WESTMERE PROJECTS LTD.  
DATE: FEBRUARY 14, 2008 VERSION 2

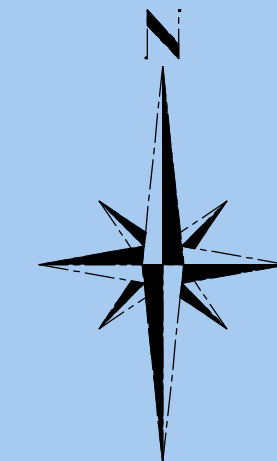

1:1650